

# PLAT OF SURVEY

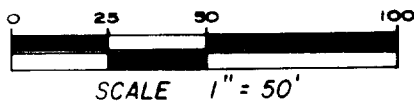

- ▲ Found T Bar
- Found 1" Iron Pipe
- Found 1/2" Iron Pipe
- Set 1 1/4"x24" Iron Pipe
- ✕✕ Wood Fence

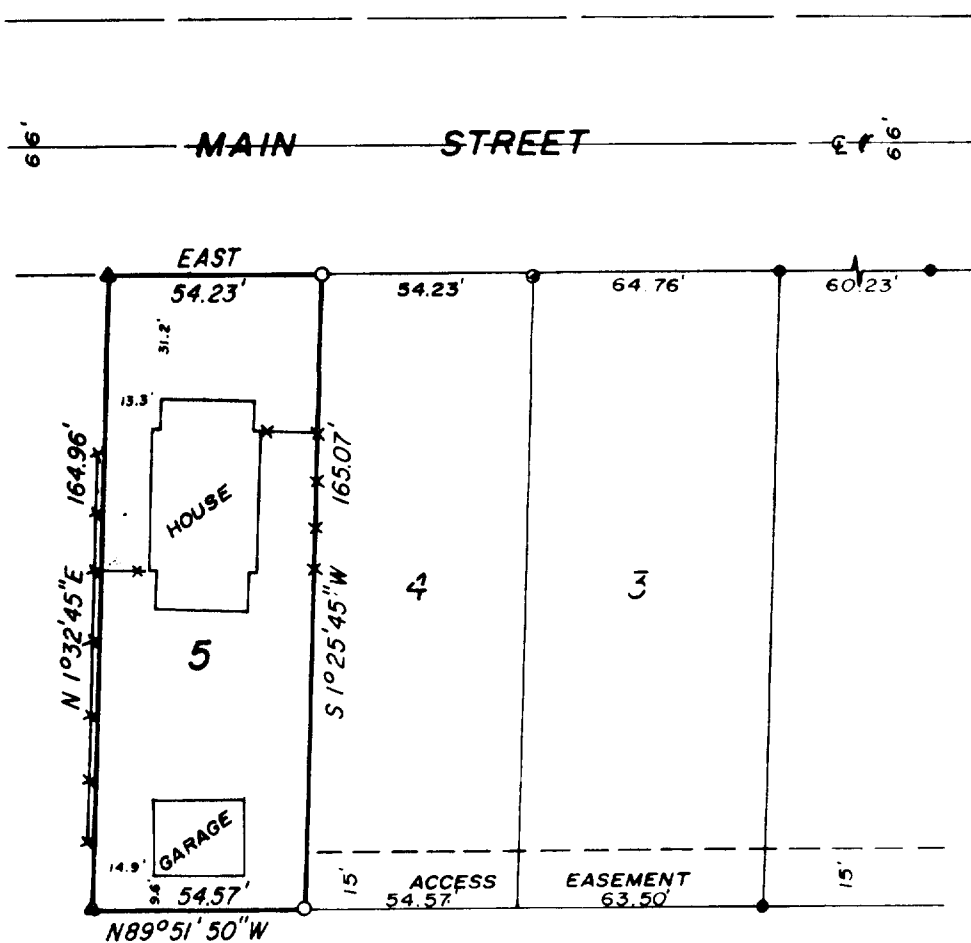

## DESCRIPTION (Volume 194, Records page 474)

Lot 5 of BAUERNFEIND'S SUBDIVISION, City of Whitewater, Walworth County, Wisconsin said plat recorded in Volume 6 of Plats at Page 139; also a right-of-way over a strip of land 15 feet wide extending from the east side of Lot 5, easterly along the south side of Lots 1, 2, 3, and 4 of said BAUERNFEIND'S ADDITION To Prince Street of said City.

## CERTIFICATION

I hereby certify that the property described above has been surveyed under my responsible direction and supervision and that this map is a correct representation of the lot lines and dimensions and the principle lines of the permanent structures thereon.

Date 5-3-79

  
James B. Woodman  
Registered Land Surveyor, S-1239



For: Mr. Bob Phipps  
1027 West Main Street  
Whitewater, WI 53190

5/5/79 BA-4

JN 79S-35

**STRAND & WOODMAN ASSOCIATES**  
210 Madison Ave., Fort Atkinson, WI 53538

**Land Surveyors & Engineers**  
Phone (414) 563-8162

10-317